STRUKTUR ORGANISASI DINAS SOSIAL
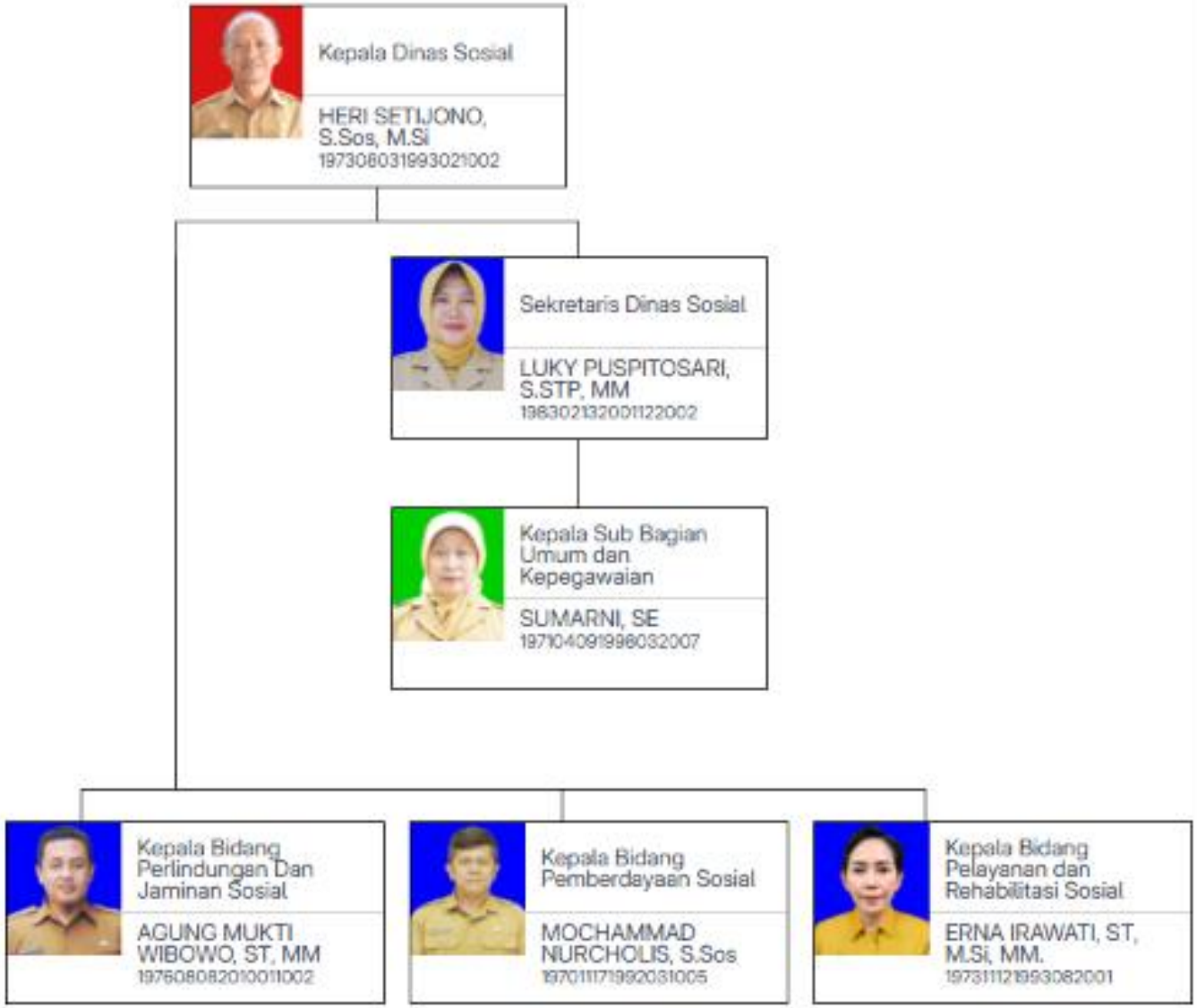
KABUPATEN PACITAN